

Forord

Her er en lille samling julesange man kan hygge sig med sidst på året. Der er ikke taget hensyn til om de ligger godt for sangstemmer, udelukkende til om de er lette at spille på klaver.

Der er dog ikke lige nogle helt nemme, men når man har noderne fra C til oktaven over, kan man tage fat. Husk at fingersætningerne kun står, hvor der kan være tvivl.

Jeg modtager gerne gode forslag til julesange der kan arrangeres for klaver. Der kan dog være begrænsninger i forhold til ophavsret.

God fornøjelse

Kåre Duhn.

Indhold

Forord.....	1
Den letteste julesang man kan spille	2
The First Nowell.....	3
Dejlig er den himmel blå	4
Det kimer nu.....	5
Dejlig er jorden.....	6
God Rest You Merry, Gentlemen	7
Angels from the realms of glory	8
Jul, jul, strålande jul.....	9

Den letteste julesang man kan spille

... er omkvædet til "Jingle Bells". Den kan jeg ikke lave kopier af p.g.a. ophavsretten, men her er et tomt nodeark så man selv kan skrive den op (husk at slutte med dobbeltstreg):

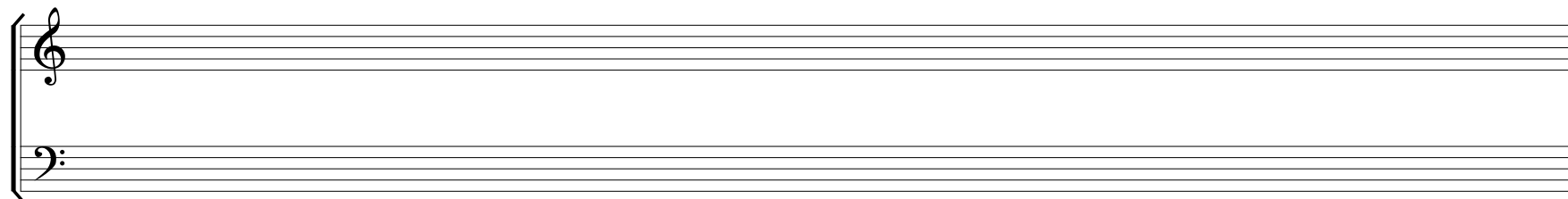
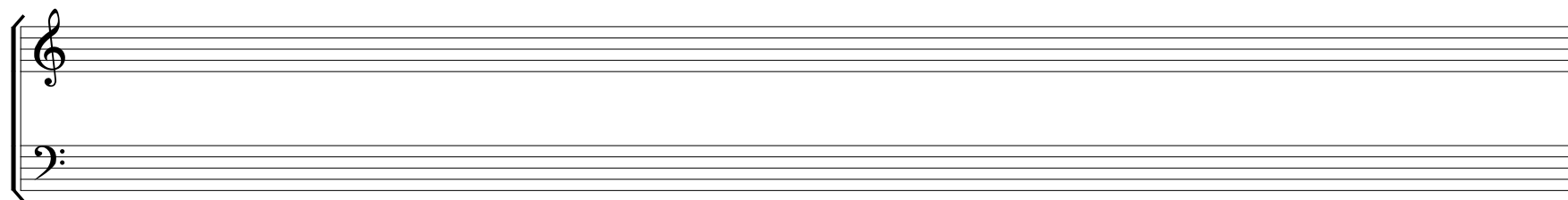
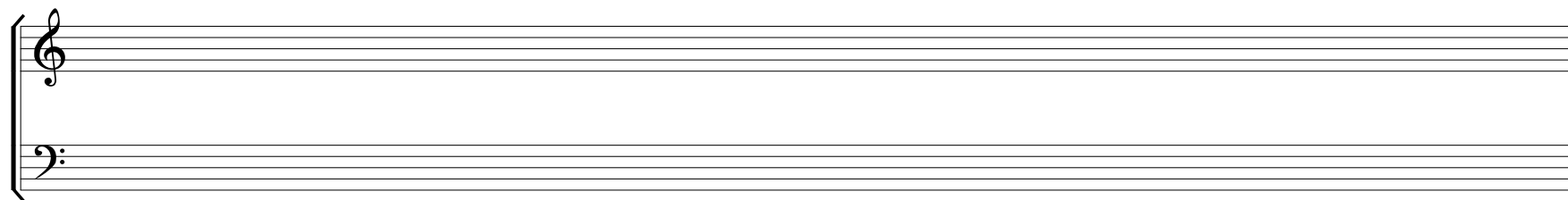
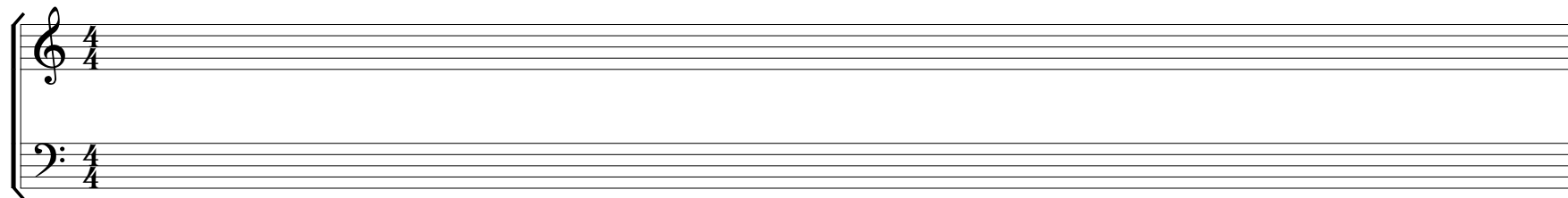

Der findes i øvrigt 461 forskellige noder til sangen hvis man søger på bibliotek.dk , så det skulle være til at finde en nem udgave.

The First Nowell

Melodien i denne engelske christmas carol består nærmest af en C-durskala op og ned. I takt 10-12 er der ny håndstilling i venstre hånd, lillefingeren på A, i takt 13 vender venstre hånd tilbage til tommelfingeren på C.

Dejlig er den himmel blå

Melodien er også nærmest en C-durskala i denne danske julesalme. Der er dog en lille afvigelse i takt 9 og 11, hvor tommelfingeren må strækkes ud for at nå E. Bemærk at venstre hånd starter med 4. finger på C, men har normal håndstilling efter G-et i takt 4.

Tekst: N. F. S. Grundtvig (1783-1872)

Musik: Jacob Georg Meidell (1778-1857)

Det kimer nu

Her er melodien lidt mere udfordrende: Mellem takt 1 og 2 skal hånden flyttes en tone op, tilbage i takt 3. I takt 6 springer hånden op, og i sidste takt vipper 2. finger over 1.

Tekst: N.F.S. Grundtvig (1783-1872)

Musik: Carl Balle (1806-1855)

2 4 3

Det ki - mer nu til ju - le - fest, det ki - mer for den hø - je gæst, som

2 1 2

5 2 3 2 4 3

steg til la - ve hyt - ter ned med nyt - års ga - ver fryd og fred.

5 4 3 2 1

Tekst efter Martin Luther (1483-1546)

Dejlig er jorden

Tekst: Bernhard Severin Ingemann (1789-1862)

Schlesisk melodi 18. århundrede

3 3 2 1 3

Dej - lig er jor - den præg - tig er Guds him - mel. Skøn er sjæ - le - nes pil - grims - sang.

1 2

9 3 3 3

Gen - nem de fag - re ri - ger på Jor - den går vi til Pa - ra - dis med sang.

1 1 5 1 3 5 2

God Rest You Merry, Gentlemen

Traditional

2 1 2

God rest you Mer - ry, gent - le - men, let no - thing you dis - may. To save poor souls from
Re - mem - ber Christ our sa - viour was born on Christ - mas day.

1 1

7 3 1 3

Sa - tans power which had long time gone a - stray, and it's tid - ings of com - fort and

3 4 1 4

12 2 1 3 3

joy, com - fort and joy, and it's ti - dings of com - fort and joy._____

3 2 1 3 4 1 2 1 2 1 5

Angels from the realms of glory

Tekst: James Montgomery (1771 – 1854),

Musik: Traditionel fransk.

Jul, jul, strålande jul.

Tekst: Edvard Evers (1853–1919)

Musik: Gustaf Nordqvist (1846–1949)

3

1. Jul, jul, strå - lan - de jul, glans ö - ver vi - ta sko - gar, him - me - lens kro - nor med

p

5 3

6

gnis - tran - de ljus, glim - man - de bå - gar i al - la Guds hus, psalm, som är sjung - en från tid till tid,

4 1 3 1

1

1

11

e - vi - ga läng - tan till ljus och frid! Jul, jul, strå - lan - de jul: glans ö - ver vi - ta sko - gar!

2 1 2 5
